100+ Years of CTE Excellence

COAST-to-COAST

Connecting Education and Careers

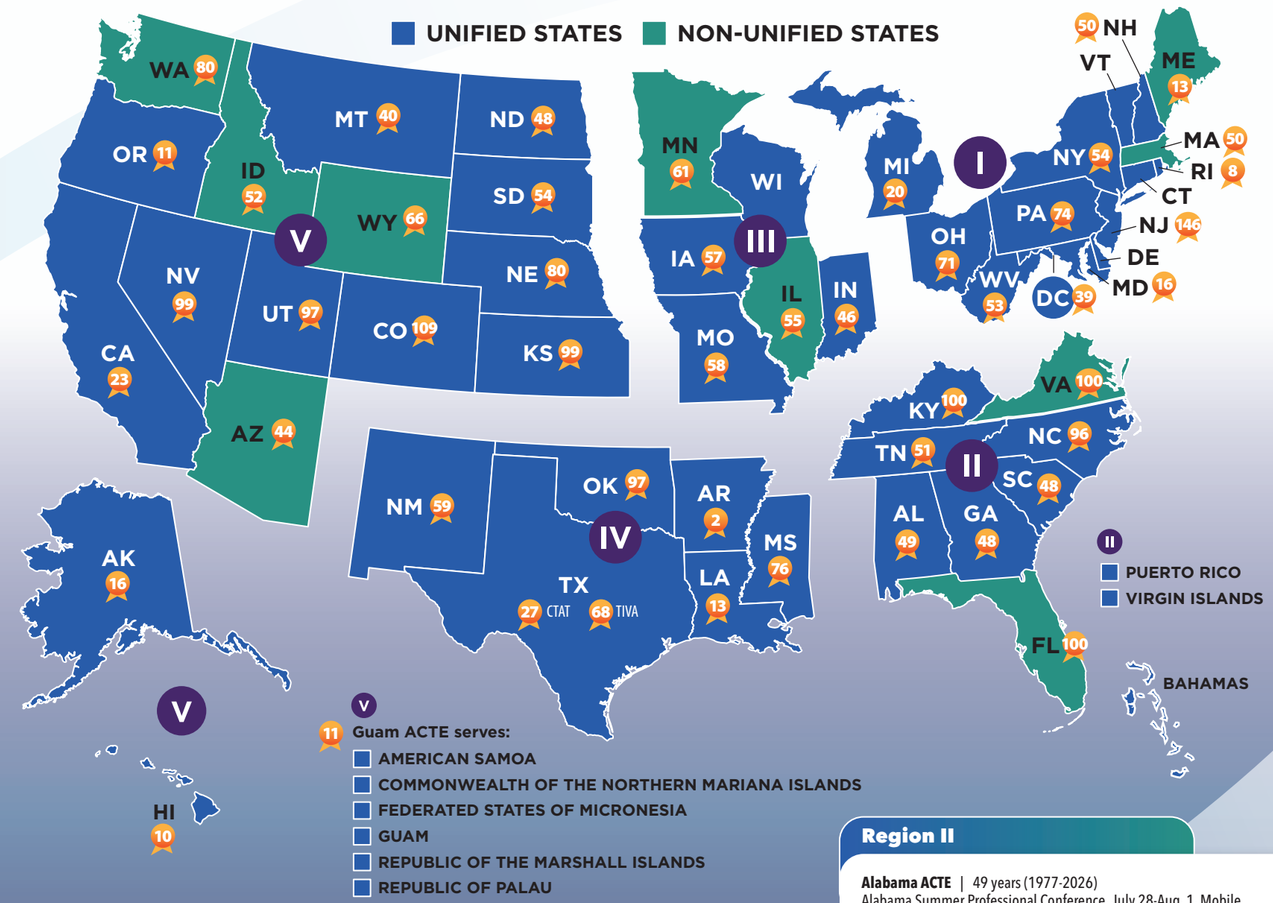

Region V

Alaska ACTE | 16 years (2010-2026)
Alaska ACTE Professional Development Conference, Oct. 11-14, Anchorage

Arizona ACTE | 44 years (1982-2026)
2026 Midwinter Leadership Conference, Feb. 4-6, Prescott
2026 Connection Conference, July 9-15, Tucson

California ACTE | 23 years (2003-2026)
Educating for Careers 2026, March 1-3, Sacramento

Colorado ACTE | 109 years (1917-2026)
Colorado ACTE CareerTech Summit, July 19-23, Pueblo

Guam ACTE | 11 years (2015-2026)
Guam ACTE Annual CTE Summit, Feb. 13-14, Mangilao

Hawai'i ACTE | 10 years (2016-2026) – Originally incorporated in 1967, reestablished in 2016
Hawai'i ACTE Conference, Jan. 23-24, Käne'ohe

Career Technical Educators of Idaho | 52 years (1974-2026)

Kansas ACTE | 99 years (1927-2026)
2026 Kansas ACTE Summer Conference, July 19-21, Overland Park

Montana ACTE | 40 years (1986-2026)
Montana ACTE Institute, Oct. 15-16, Fairmont

Nebraska ACTE | 80 years (1946-2026)
2026 Nebraska Career Education Conference, June 8-10, Kearney

Nevada ACTE | 99 years (1927-2026)
Nevada ACTE Summer Conference, July 14-16, Stateline (Lake Tahoe)

North Dakota ACTE | 48 years (1978-2026)
North Dakota CTE Professional Development Conference, Aug. 2-5, Bismarck

Oregon ACTE | 11 years (2015-2026)
Oregon ACTE Annual Conference, April 29-May 1, Seaside

South Dakota ACTE | 54 years (1972-2026)
South Dakota ACTE Summer Conference, July 26-28, Brookings

Utah ACTE | 97 years (1929-2026)
2026 Utah ACTE Conference, Feb. 6-7, South Jordan

Washington ACTE | 80 years (1946-2026)
Washington ACTE Summer Conference, Aug. 2-5, Spokane

Wyoming ACTE | 66 years (1960-2026)
Wyoming ACTE Summer Conference, June 10-12, Laramie

Region I

Connecticut ACTE

Delaware ACTE

District of Columbia ACTE | 39 years (1987-2026)

Maine ACTE | 13 years (2013-2026)
Maine CTE State Conference, Oct. 9, Lewiston

Maryland Career and Technical Educators | 16 years (2010-2026)

Massachusetts Career and Technical Educators Organization | 50 years (1976-2026)
93rd Annual MassCTE Leadership Conference, March 27-28, Foxborough

Michigan ACTE | 20 years (2006-2026)
Michigan Career Education Conference, Jan. 25-27, Grand Rapids
CTE Summer Conference 2026, Aug. 2-4, Boyne Falls

New Hampshire ACTE | 50 years (1976-2026)

Career and Technical Association of New Jersey | 146 years (1880-2026)
New Jersey Education Association Convention, Nov. 5-6, Atlantic City

New York ACTE | 54 years (1972-2026)

Ohio ACTE | 71 years (1955-2026)
Ohio ACTE Annual ALL Ohio Conference, July 20-22, Columbus

Pennsylvania ACTE | 74 years (1952-2026)
Career Readiness Symposium, Feb. 5-6, Hershey

Rhode Island ACTE | 8 years (2018-2026)
Rhode Island ACTE Annual Conference, Aug. 14, East Greenwich

Vermont ACTE

West Virginia ACTE | 53 years (1973-2026)
West Virginia ACTE Conference, Aug. 3-4, Huntington

Region IV

Arkansas ACTE | 2 years (2024-2026)
Arkansas CTE Summer Conference, July 20-24, Benton

Louisiana ACTE | 13 years (2013-2026)

Mississippi ACTE | 76 years (1950-2026)
2026 Mississippi ACTE Summer Conference, July 13-15, Biloxi

New Mexico ACTE | 59 years (1967-2026)
New Mexico ACTE Conference, Jan. 20-21, Las Cruces

Oklahoma ACTE | 97 years (1929-2026)
2026 Oklahoma Summit, Aug. 2-4, Tulsa

Texas – CTAT | 27 years (1999-2026)
2026 CTAT Winter Conference, Feb. 9-11, San Antonio
2026 CTAT Summer Conference, July 13-16, Ft. Worth

Texas – TIVA | 68 years (1958-2026)
2026 TIVA Summer Professional Development Conference, July 12-17, Corpus Christi

Region III

Illinois ACTE | 55 years (1971-2026)
96th Annual Illinois ACTE Conference & Annual Meeting, Feb. 19-20, Springfield

Indiana ACTE | 46 years (1980-2026)
Indiana ACTE State Conference, Sept. 10-13, Indianapolis

Iowa ACTE | 57 years (1969-2026)
Iowa ACTE Conference, June 19, Altoona

Minnesota ACTE | 61 years (1965-2026)
Minnesota ACTE Annual Conference 2026, Feb. 12-13, St. Cloud

Missouri ACTE | 58 years (1968-2026)
Missouri ACTE Summer Conference, July 20-23, Springfield

Wisconsin ACTE

Region II

Alabama ACTE | 49 years (1977-2026)
Alabama Summer Professional Conference, July 28-Aug. 1, Mobile

Bahamas ACTE

Florida ACTE | 100 years (1926-2026)
59th Annual Florida ACTE Conference, July 12-15, Orlando

Georgia ACTE | 48 years (1978-2026)
Georgia ACTE Summer Conference, June 9-11, Columbus

Kentucky ACTE | 100 years (1926-2026)
Kentucky CTE Summer Program, July 20-23, Louisville

North Carolina ACTE | 96 years (1930-2026)
CTE Summer Conference, July 13-17, Winston-Salem

South Carolina ACTE | 48 years (1978-2026)
South Carolina ACTE Find Your Inspiration Conference, Jan. 16-18, Myrtle Beach
2026 Education + Business Summit, June 15-18, Charleston

Tennessee ACTE | 51 years (1975-2026)
Institute for CTE Educators, July 13-17, Smyrna

Virgin Islands ACTE

Virginia ACTE | 100 years (1926-2026)
2026 Professional Development and Leadership Seminar, Jan. 14-16, Richmond

100 ACTE